

MEMORANDUM FOR RECORD

Date: November 5, 2013

Subject: Age of Bernards Twp. Population (2013 & 2018)

The following tabulation provides a 2013 and 2018 summation of four significant age groupings of Bernards Twp. Population - Youth, Young Adults, Mid-Age Adults and Seniors. Youth are sub-divided into Pre-School, Public School and Private School.

It is apparent that during this five year forward look the number of youth will decrease significantly. There will be an increase in Young Adults while the Mid-Age Adults and Seniors will experience a slight reduction in numbers.

<u>Category</u>	<u>2013</u>	<u>2018</u>	<u>& Chg</u> <u>2018 / 2013</u>
Residences	10,389	10,430	0.004%
Population	28,687	28,628	- 0.002%
Pre-School Youth	1,301	1,068	-17.9%
Public School Youth	5,769	5,441	- 5.7%
Private School Youth	409	420	2.7%
Total Youth Age 0 - 18	7,479	6,929	- 7.4%
Young Adults Age 19 - 34	4,991	5,756	15.3%
Mid-Age Adults 35 - 64	12,299	12,076	- 1.8%
Seniors Age =>65	3,918	3,867	- 1.3%
Population, All Ages	28,687	28,626	- 0.002%

The attached eight (8) pages provide for years 2013 and 2018 more detailed data in age increments of 20, 10, 5 years and 5 yr. increments above age 20.

This information reflects a community which has reached build out and has had more than a decade of annual reduction in numbers of births.

Attachments: Eight (8) pages of two (2) graphs each

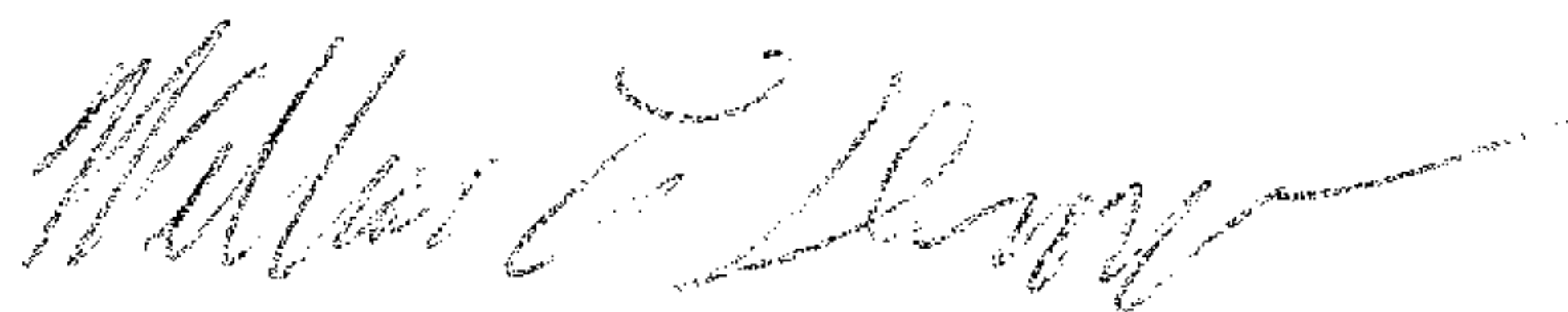

William C. Draper, Sc.D., P.E.
Bernards Twp. Demographer

2013 Bernards Twp. Population, 20 Yr. Age Groupings

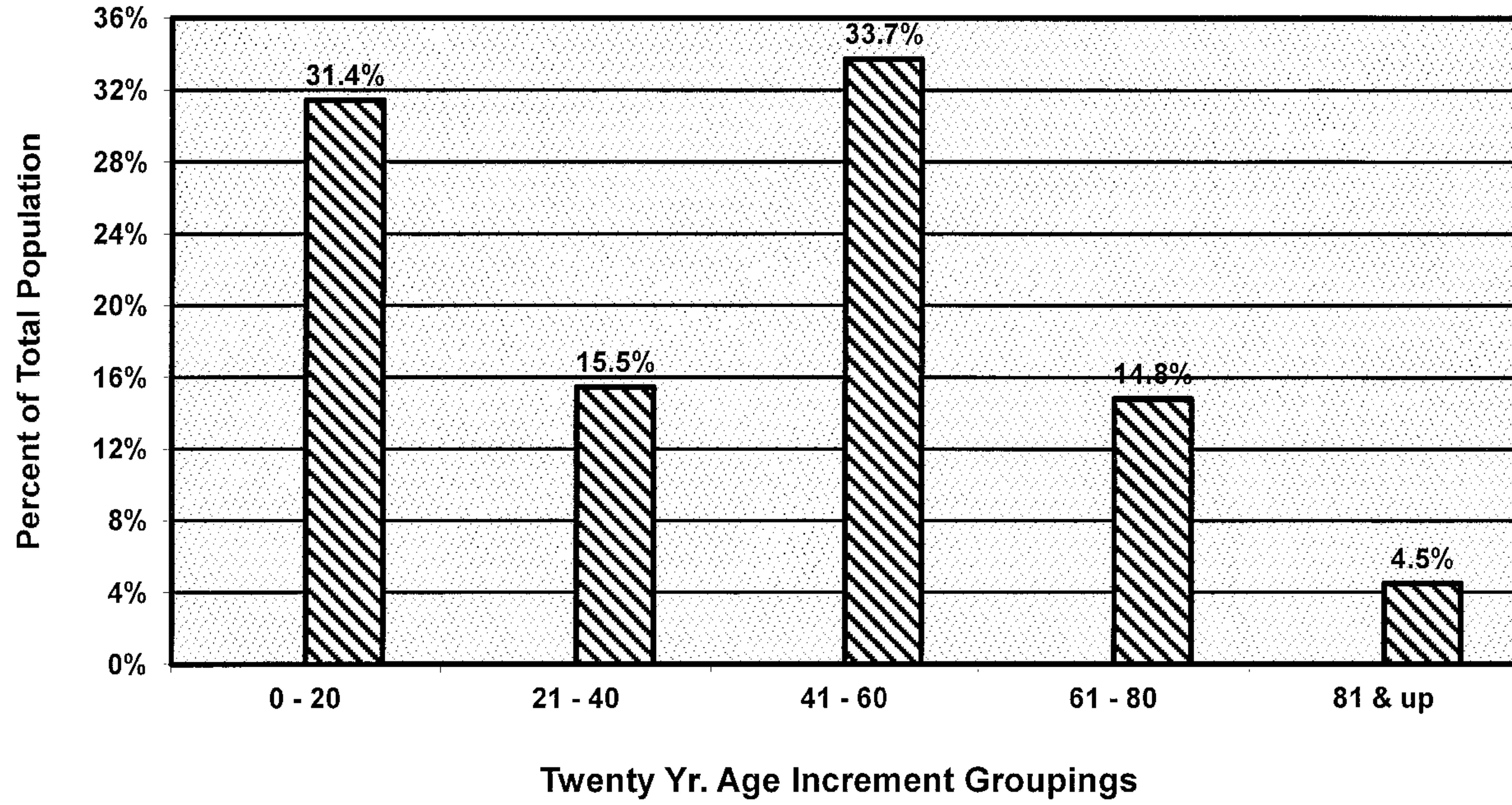

Graph 1A (2013)

2013 Bernards Twp. Population, 20 Yr. Age Groupings

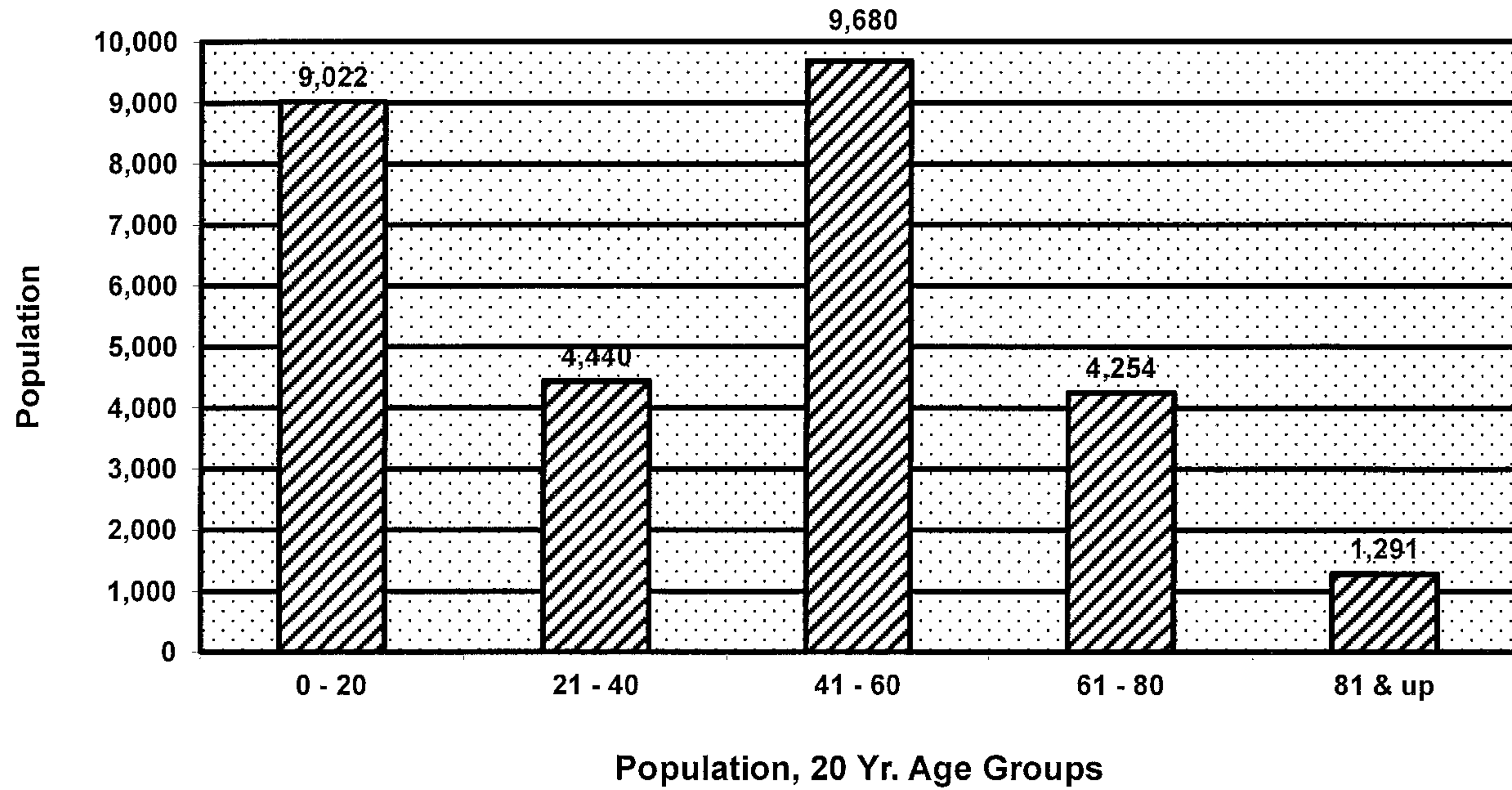

Graph 1B (2013)

2013 Bernards Twp. Population, 10 Yr. Age Groupings

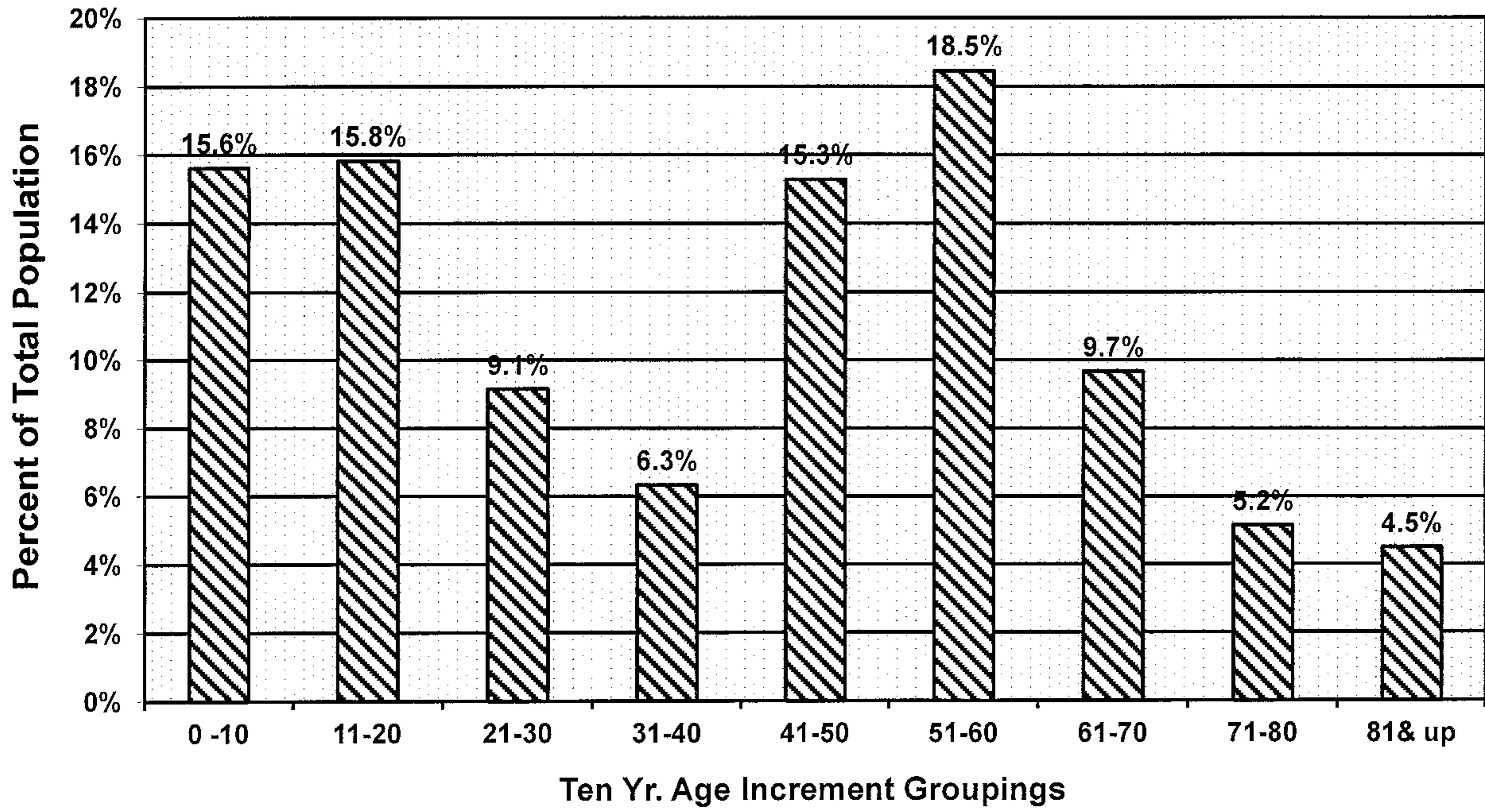

Graph 2A (2013)

2013 Bernards Twp. Population, 10 Yr. Age Groupings

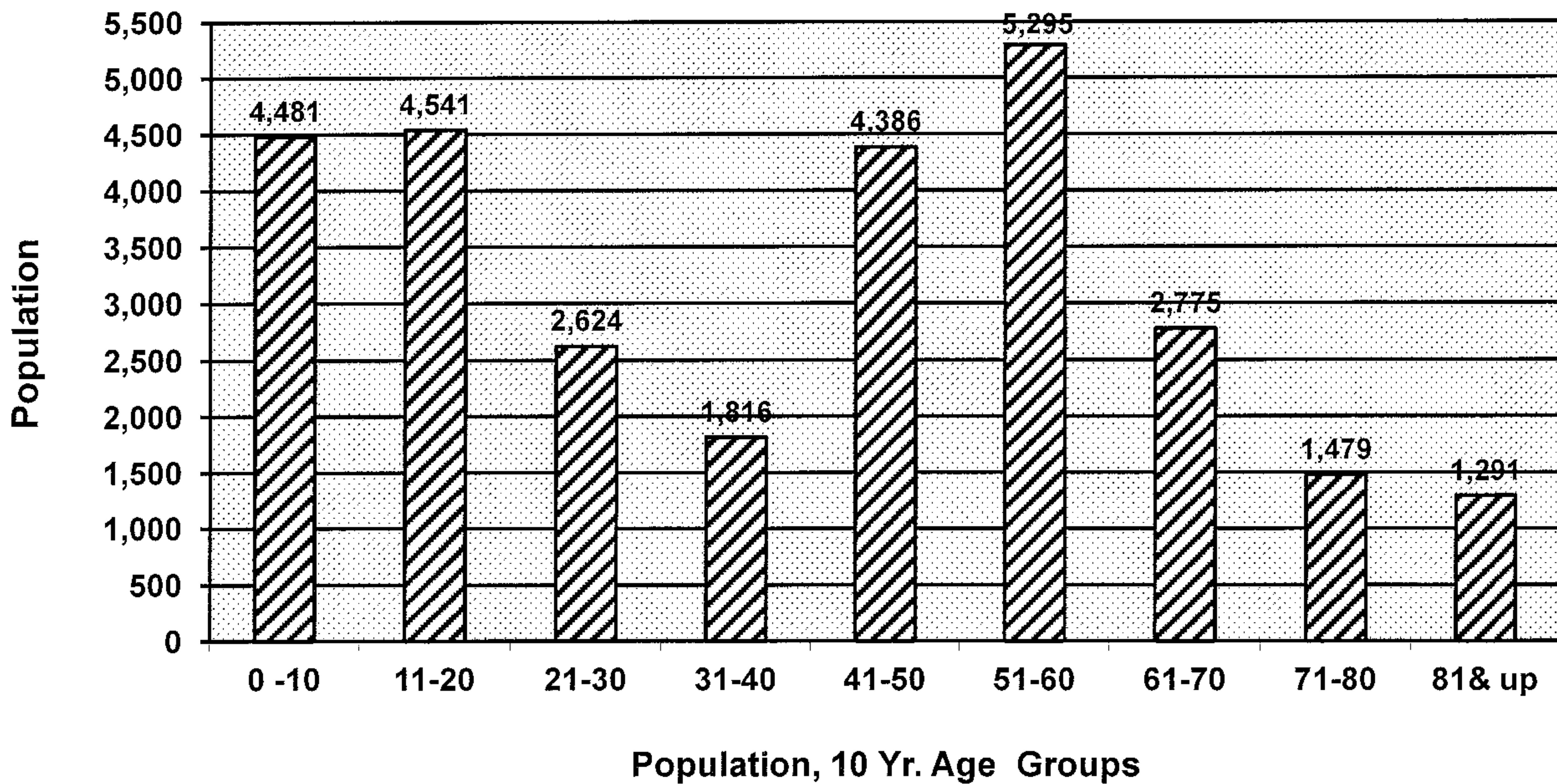

Graph 2B (2013)

2013 Bernards Township Population Age in 5 Yr. Groupings

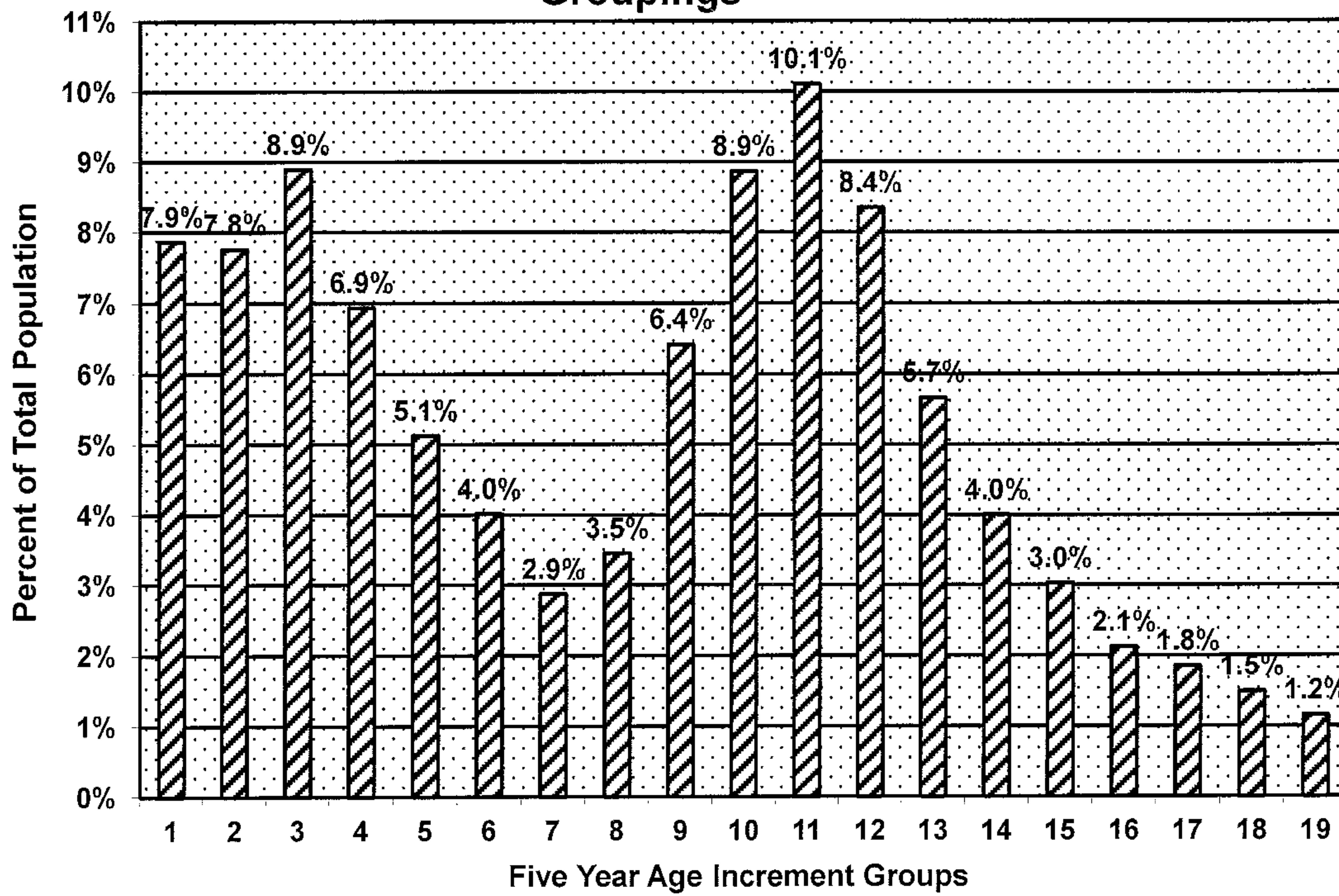

Column	Age Grp.
1	0 - 5
2	6 - 10
3	11 - 15
4	16 - 20
5	21 - 25
6	26 - 30
7	31 - 35
8	36 - 40
9	41 - 45
10	46 - 50
11	51 - 55
12	56 - 60
13	61 - 65
14	66 - 70
15	71 - 75
16	76 - 80
17	81 - 85
18	86 - 90
19	>90

Graph 3A (2013)

2013 Bernards Township Population in 5 Yr. Age Groupings

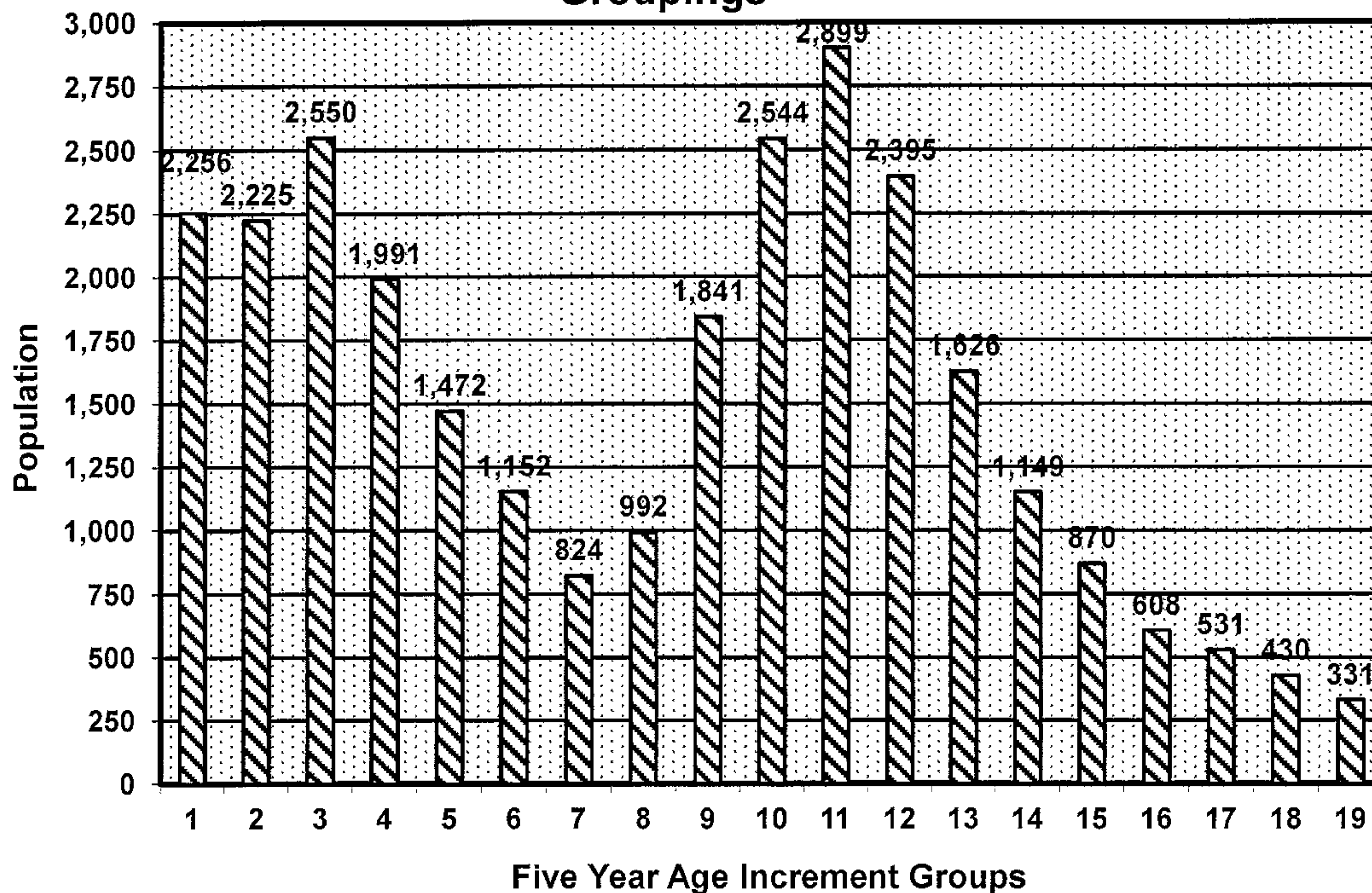

Column	Age Grp.
1	0 - 5
2	6 - 10
3	11 - 15
4	16 - 20
5	21 - 25
6	26 - 30
7	31 - 35
8	36 - 40
9	41 - 45
10	46 - 50
11	51 - 55
12	56 - 60
13	61 - 65
14	66 - 70
15	71 - 75
16	76 - 80
17	81 - 85
18	86 - 90
19	>90

Graph 3B (2013)

2013 Bernards Twp. Population Above Age 20

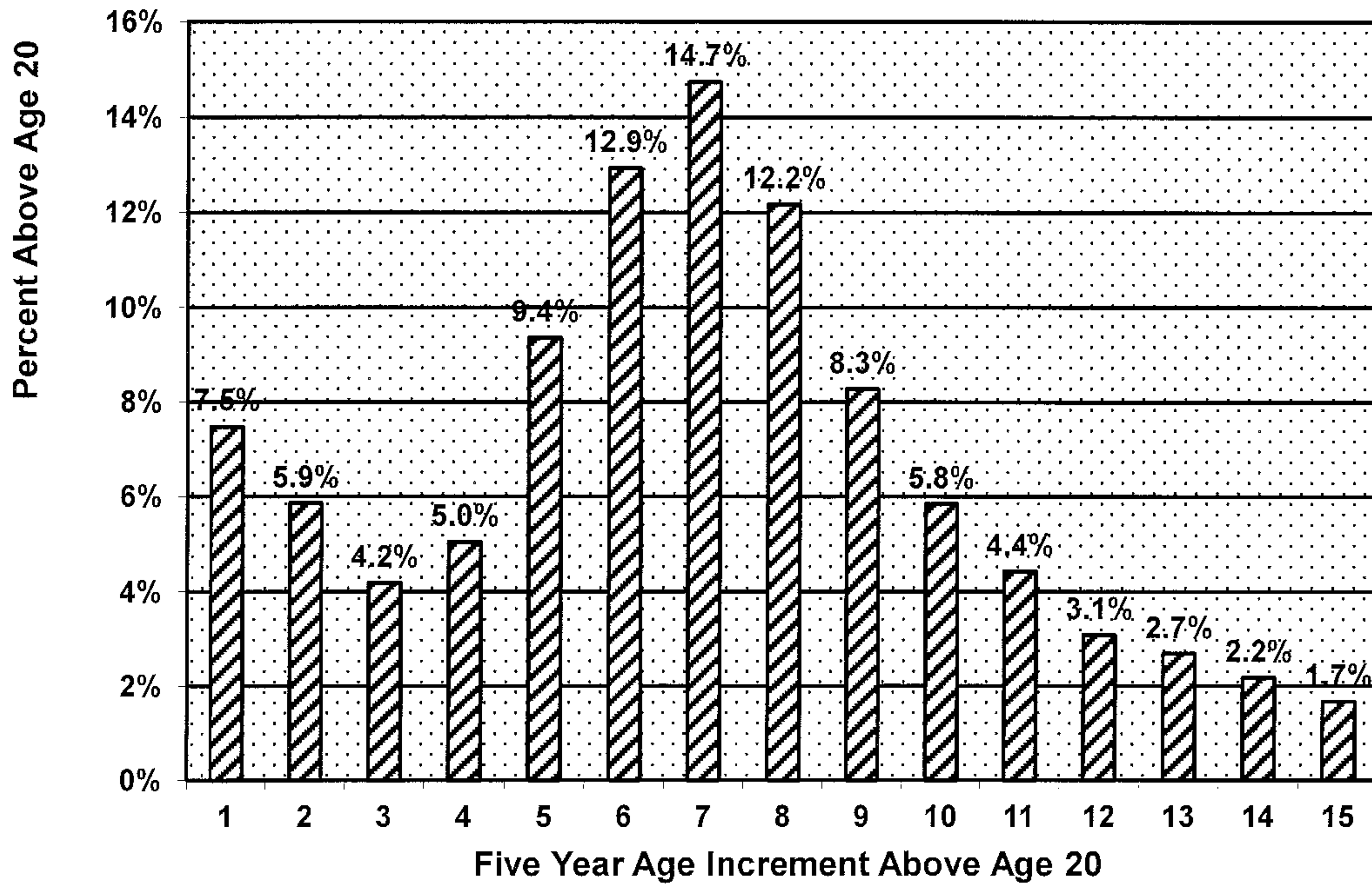

Column	Age Grp.
1	21 - 25
2	26 - 30
3	31 - 35
4	36 - 40
5	41 - 45
6	46 - 50
7	51 - 55
8	56 - 60
9	61 - 65
10	66 - 70
11	71 - 75
12	76 - 80
13	81 - 85
14	86 - 90
15	>90

Graph 4A (2013)

2013 Bernards Township Population Above Age 20

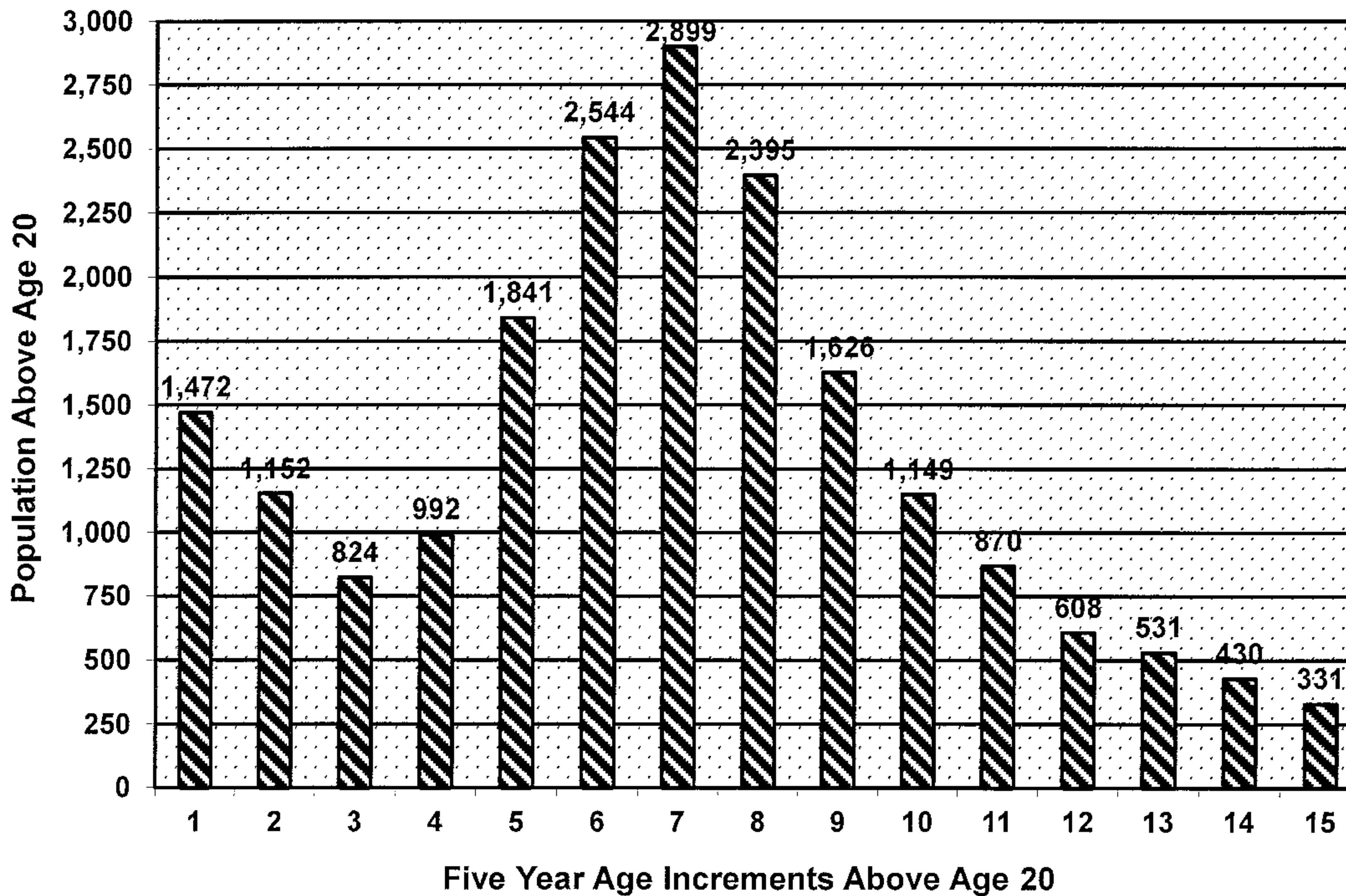

Column	Age Grp.
1	21 - 25
2	26 - 30
3	31 - 35
4	36 - 40
5	41 - 45
6	46 - 50
7	51 - 55
8	56 - 60
9	61 - 65
10	66 - 70
11	71 - 75
12	76 - 80
13	81 - 85
14	86 - 90
15	>90

Graph 4B (2013)

2018 Bernards Twp. Population, 20 Yr. Age Groupings

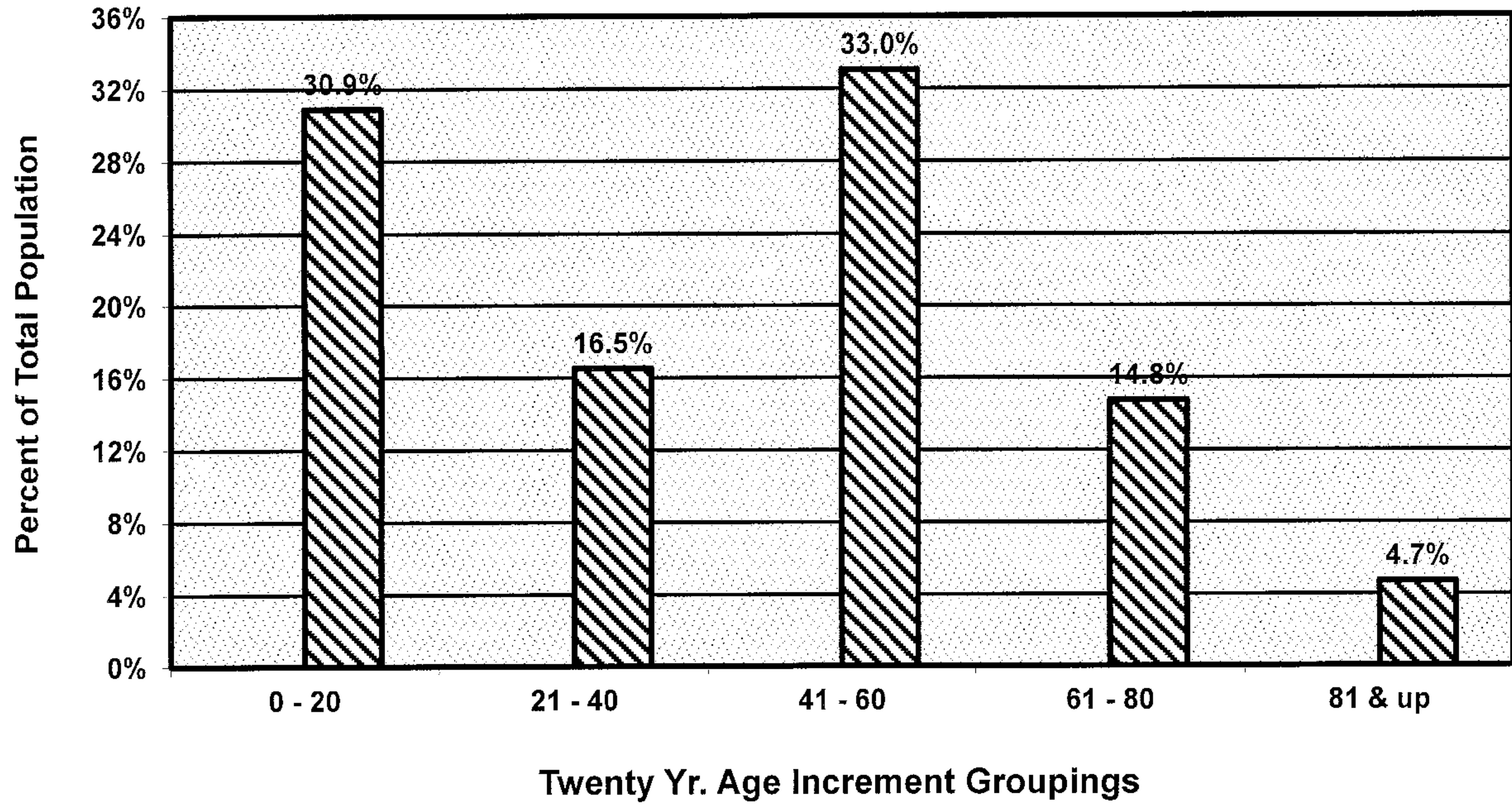

Graph 1A (2018)

2018 Bernards Twp. Population, 20 Yr. Age Groupings

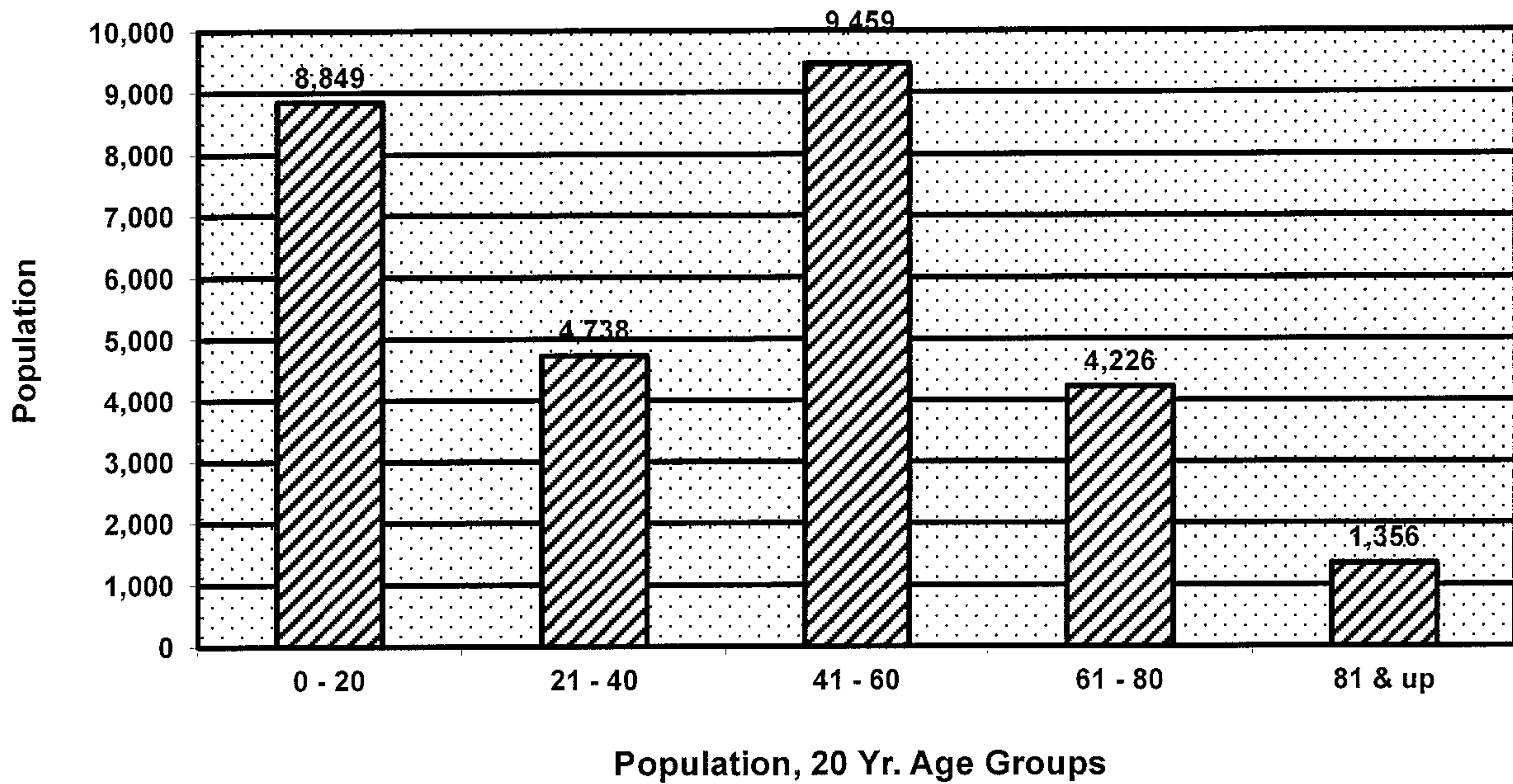

Graph 1B (2018)

2018 Bernards Twp. Population, 10 Yr. Age Groupings

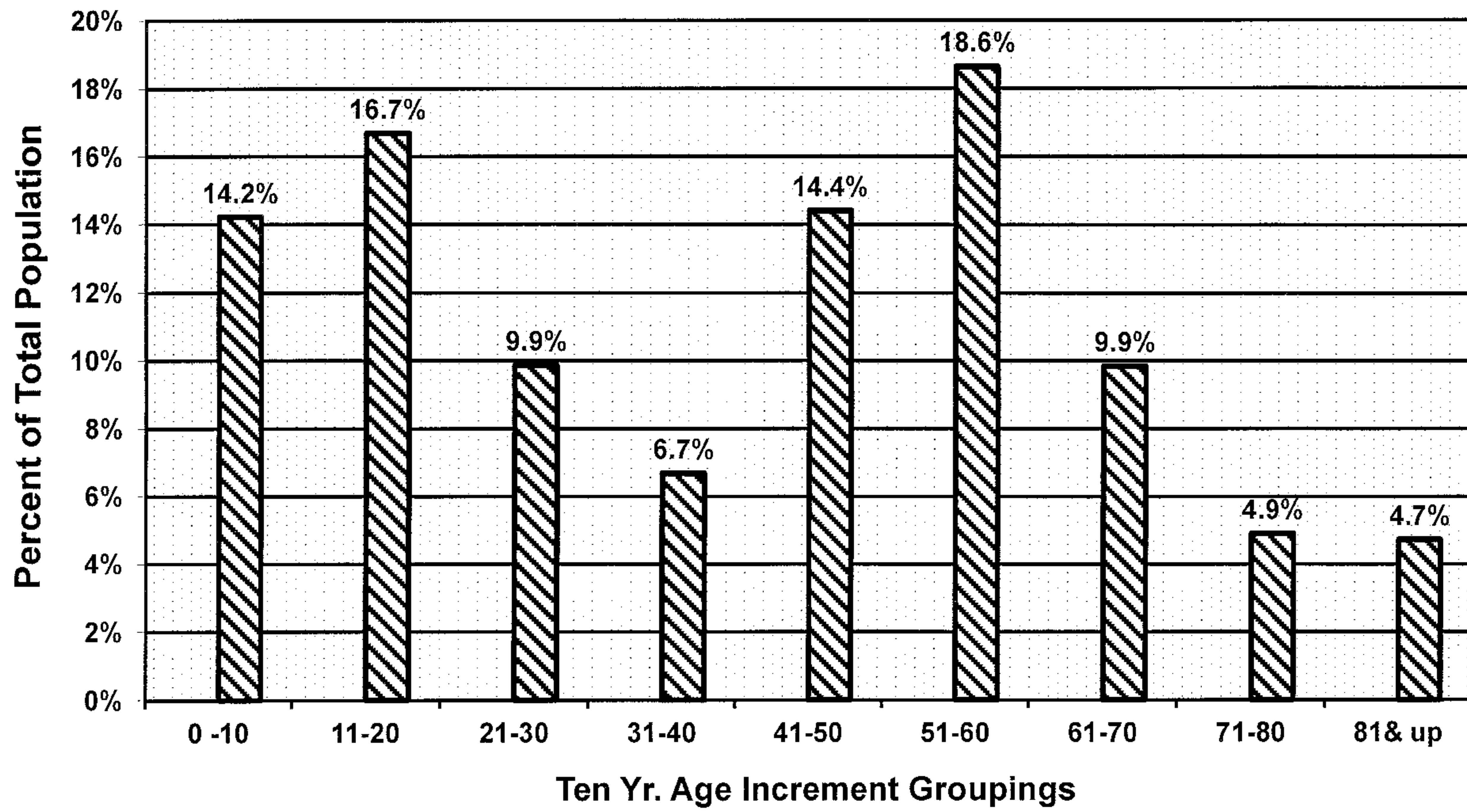

Graph 2A (2018)

2018 Bernards Twp. Population, 10 Yr. Age Groupings

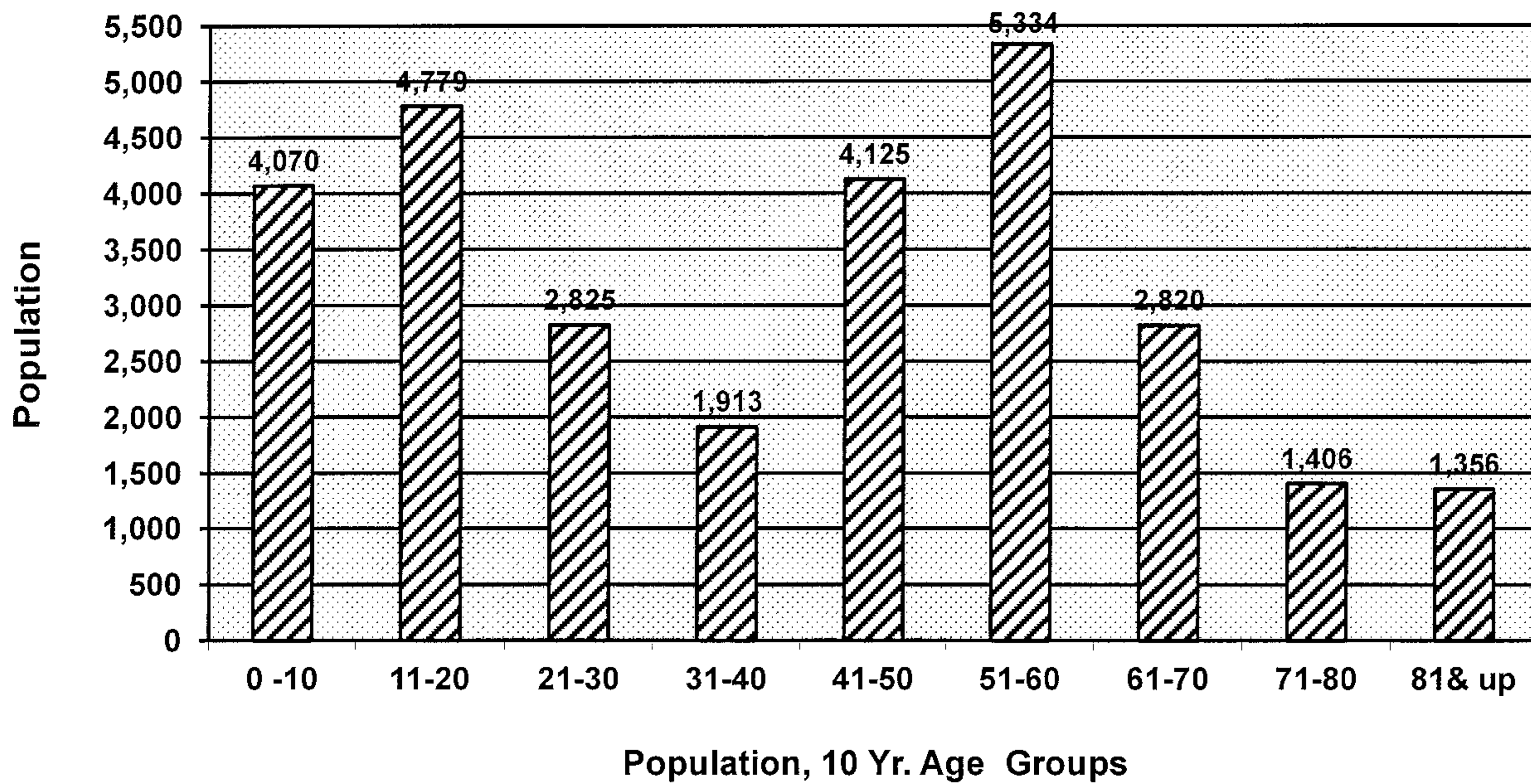

Graph 2B (2018)

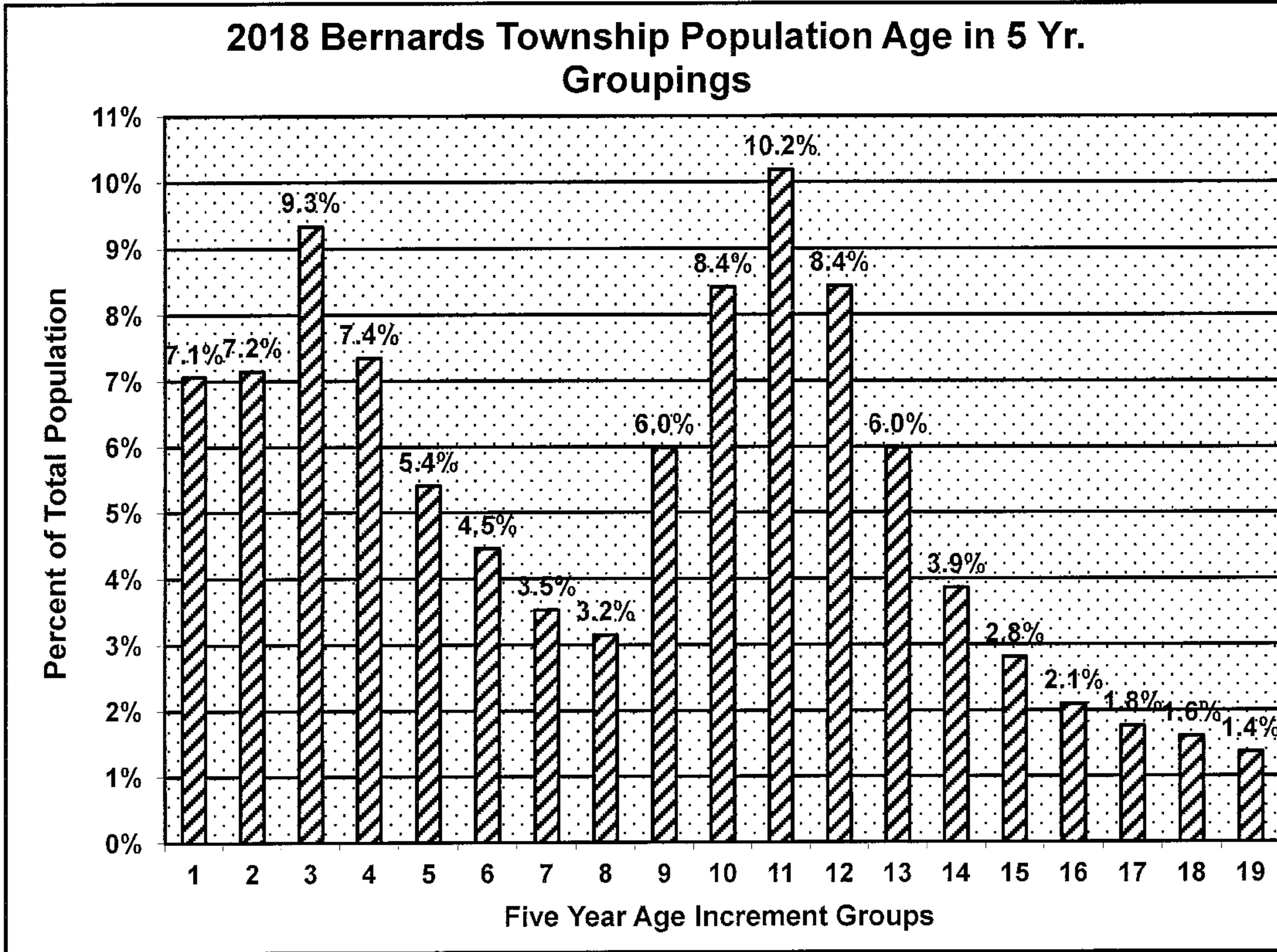

Column	Age Grp.
1	0 - 5
2	6 - 10
3	11 - 15
4	16 - 20
5	21 - 25
6	26 - 30
7	31 - 35
8	36 - 40
9	41 - 45
10	46 - 50
11	51 - 55
12	56 - 60
13	61 - 65
14	66 - 70
15	71 - 75
16	76 - 80
17	81 - 85
18	86 - 90
19	>90

Graph 3A (2018)

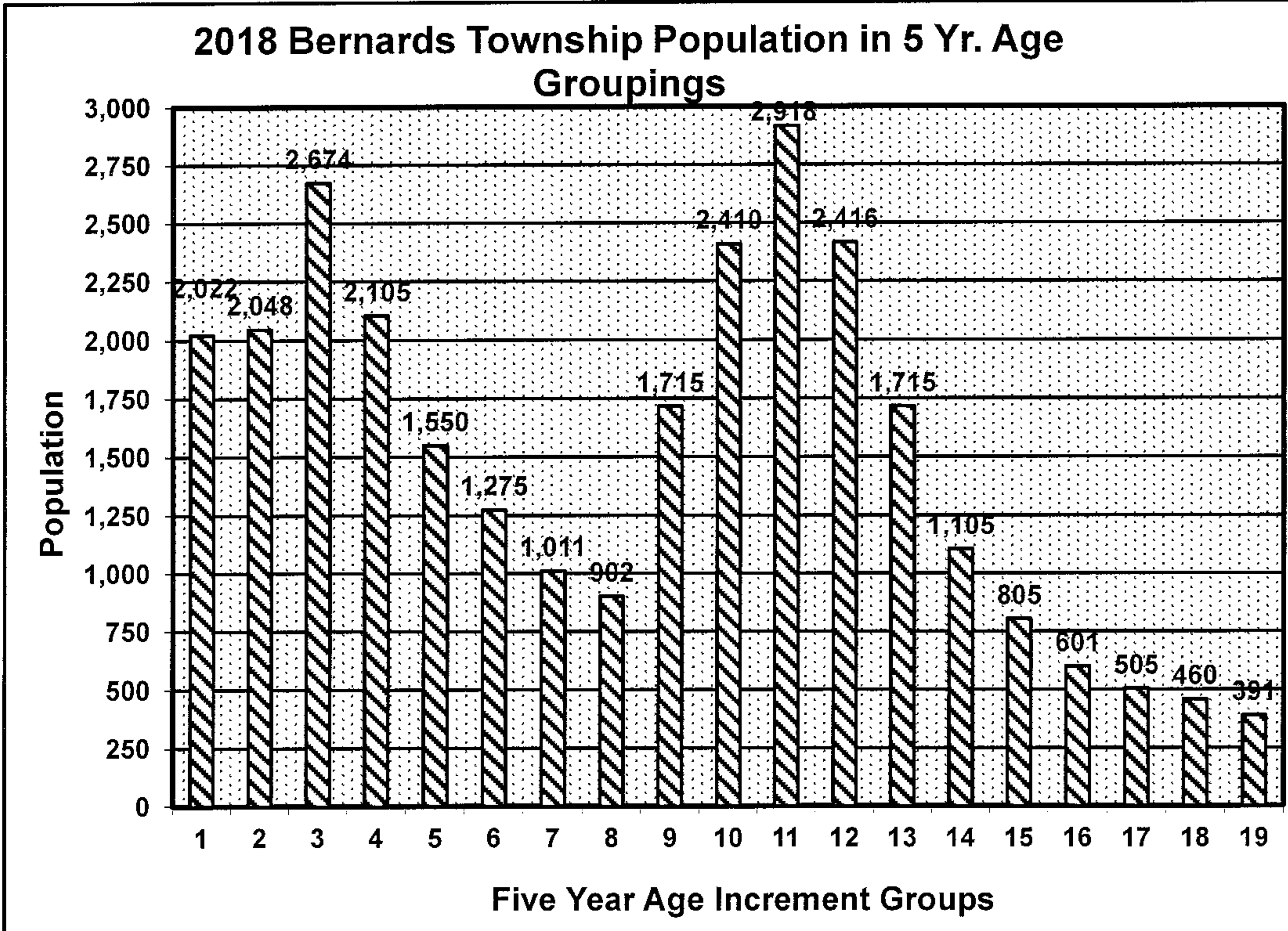

Column	Age Grp.
1	0 - 5
2	6 - 10
3	11 - 15
4	16 - 20
5	21 - 25
6	26 - 30
7	31 - 35
8	36 - 40
9	41 - 45
10	46 - 50
11	51 - 55
12	56 - 60
13	61 - 65
14	66 - 70
15	71 - 75
16	76 - 80
17	81 - 85
18	86 - 90
19	>90

Graph 3B (2018)

2018 Bernards Twp. Population Above Age 20

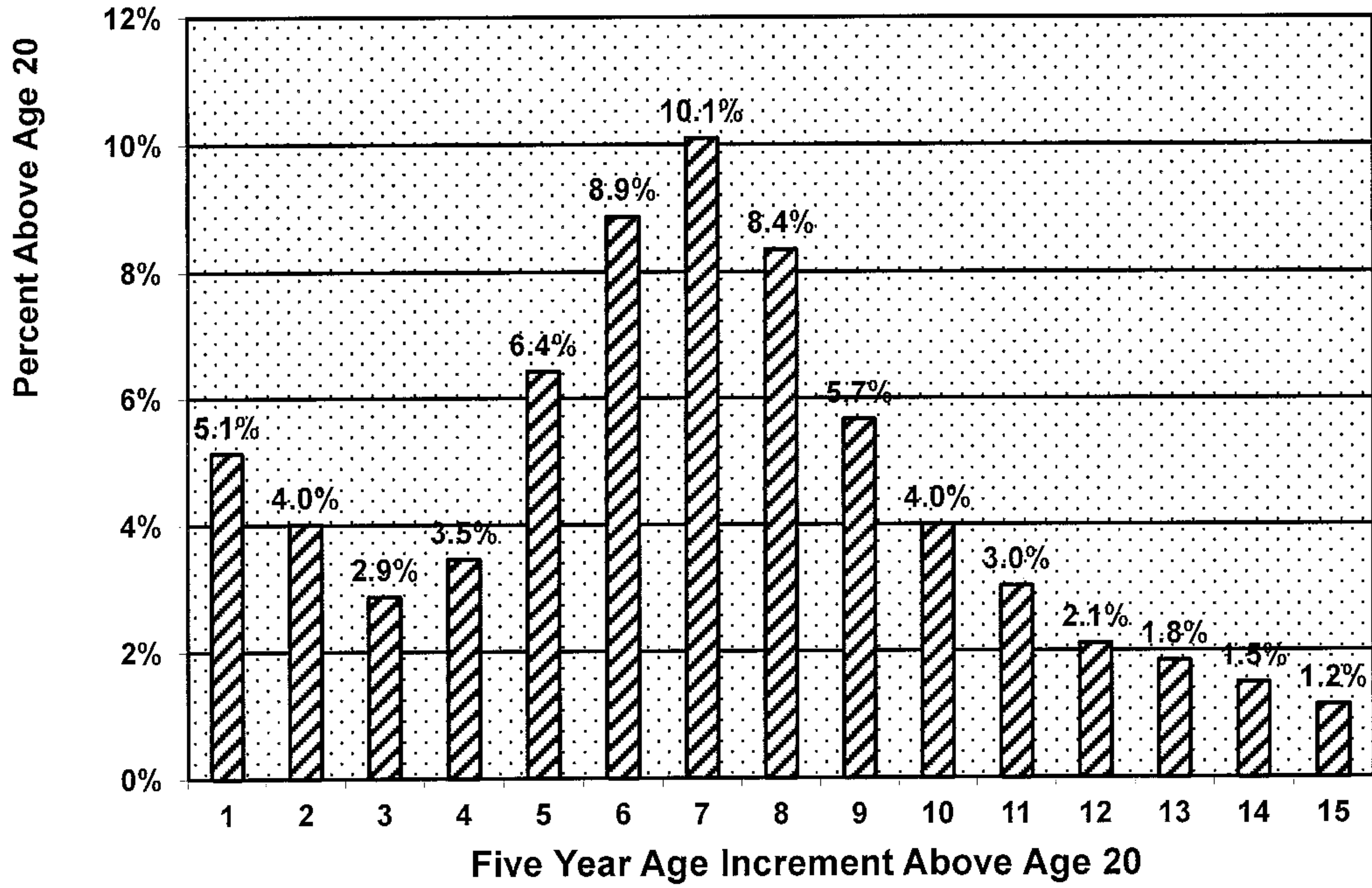

Column	Age Grp.
1	21 - 25
2	26 - 30
3	31 - 35
4	36 - 40
5	41 - 45
6	46 - 50
7	51 - 55
8	56 - 60
9	61 - 65
10	66 - 70
11	71 - 75
12	76 - 80
13	81 - 85
14	86 - 90
15	>90

Graph 4A (2018)

2018 Bernards Township Population Above Age 20

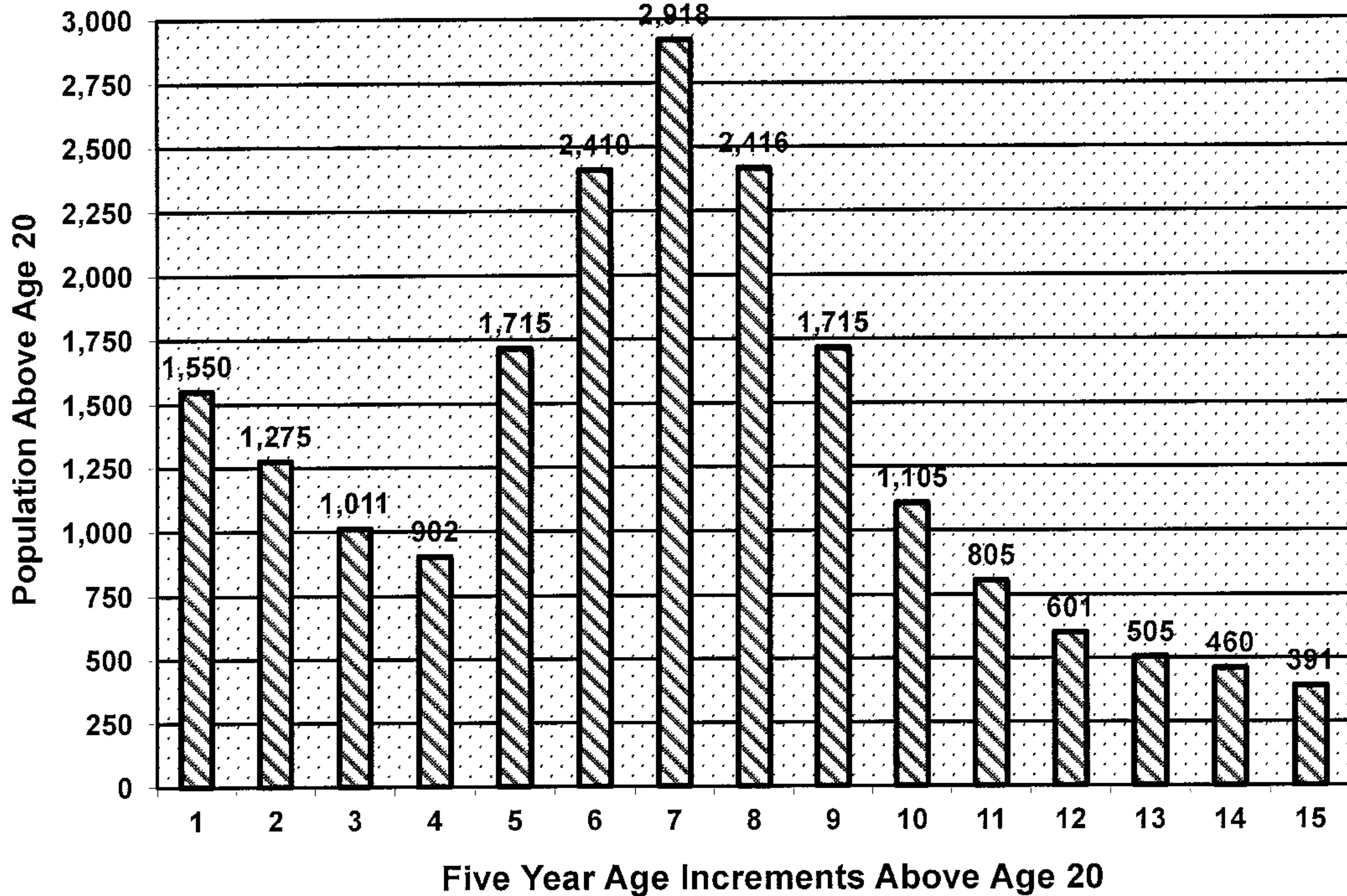

Column	Age Grp.
1	21 - 25
2	26 - 30
3	31 - 35
4	36 - 40
5	41 - 45
6	46 - 50
7	51 - 55
8	56 - 60
9	61 - 65
10	66 - 70
11	71 - 75
12	76 - 80
13	81 - 85
14	86 - 90
15	>90

Graph 4B (2018)